

NOTICE!!

These documents have been scanned!

Do not place un-scanned documents beneath this notice!

Do not remove this notice from this file!

GPO Jacket No. 560-102
Print Order 61540
Rise Business Services, LLC
Job=AZ15 5/10/2019



Box Number= AZ15036



Claim Begin-End: AMC425096-AMC425096

1 Initial Receipt



AZ15036-1

AMC425096-AMC425592

United States Department of the Interior
Bureau of Land Management
 LANDS/RECREATION & PLANNING
 ONE N CENTRAL AVE
 PHOENIX, AZ 85004 -2203
 Phone: 602-417-9200

ENTERED
 NOV 01, 2013
 BY: *mm* No: _____

Receipt

2888268

Transaction #: 2974483	
Date of Transaction: 10/22/2013	
CUSTOMER:	
CHRISTOPHER I SATKOWSKI 3602 ZUNI GLENDALE,AZ 85307-2144 US	

LINE #	QTY	DESCRIPTION	REMARKS	UNIT PRICE	TOTAL
1	1.00	LOCATABLE MINERALS / MINING CLAIMS-NEW,UNADJUD, ONE OR MORE AUTH NOS / NEW MINING CLAIM LOCATION FEE \$34 CASES: AMC425096/\$34.00		- n/a -	34.00
2	1.00	LOCATABLE MINERALS / MINING CLAIMS-NEW,UNADJUD, ONE OR MORE AUTH NOS / NEW MINING CLAIM MAINT FEE \$140 CASES: AMC425096/\$140.00		- n/a -	140.00
3	1.00	LOCATABLE MINERALS / MINING CLAIMS-NEW,UNADJUD, ONE OR MORE AUTH NOS / NEW MINING CLAIM PROCESSING FEE \$20 CASES: AMC425096/\$20.00		- n/a -	20.00
4	1.00	LOCATABLE MINERALS / MINING CLAIMS-NOT NEW-UNADJUD,ONE AUTH NO. ONLY / MINING CLAIM MONEY RECEIVED CASES: AMC425096/\$140.00	NEW ASSOC PLACER LOCATION	- n/a -	140.00
TOTAL:					\$334.00

PAYMENT INFORMATION				
1	AMOUNT:	334.00	POSTMARKED:	N/A
	TYPE:	CHECK	RECEIVED:	10/21/2013
	CHECK NO:	1099		
	NAME:	SATKOWSKI, CHRISTOPHER I 3602 ZUNI		

	GLENDALE AZ 85307-2144 US
--	---------------------------

REMARKS

This receipt was generated by the automated BLM Collections and Billing System and is a paper representation of a portion of the official electronic record contained therein.

NOTICE!!

These documents have been scanned!

Do not place un-scanned documents beneath this notice!

Do not remove this notice from this file!

GPO Jacket No. 560-102
Print Order 61540
Rise Business Services, LLC
Job=AZ15 5/10/2019



Box Number= AZ15036



Claim Begin-End: AMC425096-AMC425096

2 Correspondence



AZ15036-1

AMC425096-AMC425592

**NO
DOCUMENTS
FOUND**

NO DOCUMENTS FOUND
NO DOCUMENTS FOUND

NOTICE!!

These documents have been scanned!

Do not place un-scanned documents beneath this notice!

Do not remove this notice from this file!

GPO Jacket No. 560-102
Print Order 61540
Rise Business Services, LLC
Job=AZ15 5/10/2019



Box Number= AZ15036



Claim Begin-End: AMC425096-AMC425096

3 Transfers



AZ15036-1

AMC425096-AMC425592

**NO
DOCUMENTS
FOUND**

NO DOCUMENTS FOUND
NO DOCUMENTS FOUND

NOTICE!!

These documents have been scanned!

Do not place un-scanned documents beneath this notice!

Do not remove this notice from this file!

GPO Jacket No. 560-102
Print Order 61540
Rise Business Services, LLC
Job=AZ15 5/10/2019



Box Number= AZ15036



Claim Begin-End: AMC425096-AMC425096

4 Miscellaneous



AZ15036-1

AMC425096-AMC425592

**NO
DOCUMENTS
FOUND**

NO DOCUMENTS FOUND
NO DOCUMENTS FOUND

NOTICE!!

These documents have been scanned!

Do not place un-scanned documents beneath this notice!

Do not remove this notice from this file!

GPO Jacket No. 560-102
Print Order 61540
Rise Business Services, LLC
Job=AZ15 5/10/2019



Box Number= AZ15036



Claim Begin-End: AMC425096-AMC425096

5 Annual Filings



AZ15036-1

AMC425096-AMC425592

DEPARTMENT OF THE INTERIOR
BUREAU OF LAND MANAGEMENT
MINING CLAIMS

Run Date/Time: 8/20/2018

MC Maintenance Fees Paid Through the BLM Pay Portal
(by Date Paid)

Page 286 Of 316

CBS Receipt: 4238367

Printed For Lead File # AMC425096

Agency Tracking ID: 1534539868

Assessment Year: 2019

Paid On: 8/17/2018

Number of BLM Serial Nr: 1

Total Amount Paid: \$310.00

Claim Name	BLM Serial No	Lead File No	Amount Paid
THREE FAULT	AMC425096	AMC425096	\$310.00

United States Department of the Interior
Bureau of Land Management
 BUSINESS & SUPPORT SVCS DIV
 ONE N CENTRAL AVE SUITE 800
 PHOENIX, AZ 85004 -4427
 Phone: 602-417-9200

Receipt

No: 4238367

Transaction #: 4353758	
Date of Transaction: 08/17/2018	
CUSTOMER:	
CHRISTOPHER SATKOWSKI 17675 WEST SURREY DR SURPRISE, AZ 85388 US	

LINE #	QTY	DESCRIPTION	REMARKS	UNIT PRICE	TOTAL
1	1.00	LOCATABLE MINERALS / MINING CLAIMS- NOT NEW-UNADJUD, ONE AUTH NO. ONLY / MINING CLAIM MONEY RECEIVED CASES: AMC425096/\$310.00		- n/a -	310.00
TOTAL:					\$310.00

PAYMENT INFORMATION			
NOTE: Items will appear on credit card statement as "BLM O Mining Claim".			
1	AMOUNT:	310.00	POSTMARKED: N/A
	TYPE:	CREDIT CARD	RECEIVED: 08/17/2018
	NAME:	CHRISTOPHER SATKOWSKI 17675 WEST SURREY DR SURPRISE AZ 85388 US	
	CARD NO:	XXXXXXXXXXXX5971	AUTH CODE: 08165B
	NAME ON CARD:	CHRISTOPHER SATKOWSKI	
	SIGNATURE:		

REMARKS

This receipt was generated by the automated BLM Collections and Billing System and is a paper representation of a portion of the official electronic record contained therein.

Run Date: 08/15/17

Run Time: 12:18 PM

**DEPARTMENT OF THE INTERIOR
BUREAU OF LAND MANAGEMENT
MINING CLAIMS**

MC Maintenance Fees Paid Through the BLM Pay Portal

CBS Receipt: 3934283

Printed For Lead File # AMC425096

Agency Tracking ID: 1502665455

Assessment Year: 2018

Number of BLM Serial Nr: 1

Paid On: 08/13/2017

Total Amount Paid: \$310.00

Claim Name	BLM Serial No	Lead File No	Amount Paid
THREE FAULT	AMC425096	AMC425096	\$310.00

United States Department of the Interior
Bureau of Land Management
 BUSINESS & SUPPORT SVCS DIV
 ONE N CENTRAL AVE SUITE 800
 PHOENIX, AZ 85004 -4427
 Phone: 602-417-9200

Receipt

No: 3934283

Transaction #: 4043882	
Date of Transaction: 08/13/2017	
CUSTOMER:	
CHRISTOPHER SATKOWSKI 17675 WEST SURREY DR SURPRISE, AZ 85388 US	

LINE #	QTY	DESCRIPTION	REMARKS	UNIT PRICE	TOTAL
1	1.00	LOCATABLE MINERALS / MINING CLAIMS- NOT NEW-UNADJUD, ONE AUTH NO. ONLY / MINING CLAIM MONEY RECEIVED CASES: AMC425096/\$310.00		- n/a -	310.00
TOTAL:					\$310.00

PAYMENT INFORMATION			
NOTE: Items will appear on credit card statement as "BLM O Mining Claim".			
1	AMOUNT:	310.00	POSTMARKED: N/A
	TYPE:	CREDIT CARD	RECEIVED: 08/13/2017
	NAME:	CHRISTOPHER SATKOWSKI 17675 WEST SURREY DR SURPRISE AZ 85388 US	
	CARD NO:	XXXXXXXXXXXX8904	AUTH CODE: 06115B
	NAME ON CARD:	CHRISTOPHER SATKOWSKI	
	EXPIRES:	02/2019	
	SIGNATURE:		

REMARKS

This receipt was generated by the automated BLM Collections and Billing System and is a paper representation of a portion of the official electronic record contained therein.

425096

MAINTENANCE FEE PAYMENT

Claimant Name: Chris Satkowski
Address: 17675 West Surrey Dr.
City: Surprise State: AZ Zip: 85388
Telephone: 602-638-6719
E-mail address: CSatkows@hotmail.com
Signature: Chris Satkowski

RECEIVED
BLM AZ STATE OFFICE
2016 AUG 16 P 1:26
PHOENIX, ARIZONA
BLM
Date
Stamp

Check here if this is a change of address.

425096

LINE NO.	AMC NUMBER	CLAIM/SITE NAME	COUNTY RECORDER DATA (If available)	TWP	RNG	SEC
1	420256	Three Fault		7N	4W	13
2						
3						
4						
5						
6						
7						
8						
9						
10						

List additional claims on Form MCF114.

Bureau of Land Management
Arizona State Office
www.blm.gov/az/

No. of Claims*: 1 x \$155 = \$310.00
Check No: 1120 Init. CS
Receipt No.: _____
For BLM Use Only

* \$155 per lode mining claim, mill site, or tunnel site; and \$155 for each 20 acres or portion thereof for each placer mining claim.

Form: MCF112
Revised July 2014

Chris Satkowski
17675 West Surprise Dr
Surprise, AZ 85088

RECEIVED
BLM AZ STATE OFFICE
2016 AUG 16 P 1:26
PHOENIX, ARIZONA

PHOENIX, AZ 852

15 AUG 2016 PM 6 L

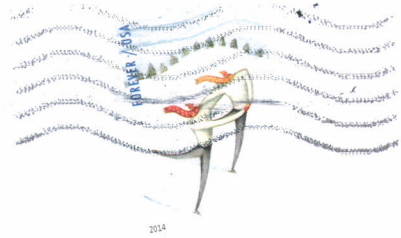

Bureau of Land Management
Arizona State Office
1 North Central AV, suite 800
Phoenix, AZ 85004-4427

8500484427 CO41



United States Department of the Interior
Bureau of Land Management
 DIV OF LANDS, MINRLS & ENERGY
 ONE N CENTRAL AVE
 PHOENIX, AZ 85004 -4427
 Phone: 602-417-9200

Receipt

No: 3633043

Transaction #: 3736860	
Date of Transaction: 08/17/2016	
CUSTOMER:	
CHRISTOPHER I SATKOWSKI 17675 W SURREY DR SURPRISE,AZ 85388-5019 US	

LINE #	QTY	DESCRIPTION	REMARKS	UNIT PRICE	TOTAL
1	1.00	LOCATABLE MINERALS / MINING CLAIMS- NOT NEW-UNADJUD,ONE AUTH NO. ONLY / MINING CLAIM MONEY RECEIVED CASES: AMC420256/\$310.00	MAINT FEE 2017 - 1	- n/a -	310.00
TOTAL:					\$310.00

PAYMENT INFORMATION					
1	AMOUNT:	310.00	POSTMARKED:	08/15/2016	
	TYPE:	CHECK	RECEIVED:	08/16/2016	
	CHECK NO:	1120			
	NAME:	SATKOWSKI, CHRISTOPHER L 17675 W SURREY DR SURPRISE AZ 85388-5019 US			

REMARKS

This receipt was generated by the automated BLM Collections and Billing System and is a paper representation of a portion of the official electronic record contained therein.

ENTERED
AUG 24 2016
 BY: 

DEPARTMENT OF THE INTERIOR
BUREAU OF LAND MANAGEMENT
MINING CLAIMS

MC Customer Information - With Serial No. and Claim Name
ACTIVE CLAIMS

Admin State: AZ

Geo State: AZ

SATKOWSKI CHRIS
3602 ZUNI
GLENDALE, AZ 85307-2144

CUSTOMER ID: 2330313

<u>Serial No.</u>	<u>Claim Name/Number</u>	<u>Lead Serial No.</u>	<u>Disposition</u>
AMC425096	THREE FAULT	AMC425096	ACTIVE

Number of ACTIVE cases: 1

425096

MAINTENANCE FEE PAYMENT

Claimant Name: Chris Sathkowski
Address: 3602 Zuni
City: Glendale State: AZ Zip: 85307
Telephone: 602-638-6710
E-mail address: csatkow@hotmail.com
Signature: Chris

RECEIVED
BLM STATE OFFICE
2015 AUG 17 P 2:51
PHOENIX, ARIZONA
BLM
Date
Stamp

Check here if this is a change of address.

LINE NO.	AMC NUMBER	CLAIM/SITE NAME	COUNTY RECORDER DATA (If available)	TWP	RNG	SEC
1	425096	Three Fault		7N	04W	13
2						
3						
4						
5						
6						
7						
8						
9						
10						

List additional claims on Form MCF114.

Bureau of Land Management
Arizona State Office
www.blm.gov/az/

No. of Claims*: 1 x \$155 = \$155.⁰⁰
Check No: 1135 Init. CS
Receipt No.: 3370163
For BLM Use Only

* \$155 per lode mining claim, mill site, or tunnel site; and \$155 for each 20 acres or portion thereof for each placer mining claim.

Form: MCF112
Revised July 2014

This form is available from the **Arizona Geological Survey** and may be reproduced.

ENTERED
AUG 20 2015
BY: RE

Chris Satkowski
3602 Zuni
Glendale, AZ 85307

CHARLOTTE NC 282

13 AUG 2015 PM 5 L



Bureau of Land Management
Arizona St. Office
One North Central AV, Suite 800
Phoenix, AZ 85004-4427

PHOENIX, ARIZONA

2015 AUG 17 P 2:51

RECEIVED
BLM AZ STATE OFFICE

85004441499



© USPS 2013

THIS ENVELOPE IS RECYCLABLE AND MADE WITH 30% POST CONSUMER CONTENT



United States Department of the Interior
Bureau of Land Management
LANDS/RECREATION & PLANNING
ONE N CENTRAL AVE
PHOENIX, AZ 85004 -2203
Phone: 602-417-9200

Receipt

No: 3370163

Transaction #: 3468319	
Date of Transaction: 08/18/2015	
CUSTOMER:	
CHRISTOPHER I SATKOWSKI 3602 ZUNI GLENDALE, AZ 85307-2144 US	

LINE #	QTY	DESCRIPTION	REMARKS	UNIT PRICE	TOTAL
1	1.00	LOCATABLE MINERALS / MINING CLAIMS- NOT NEW-UNADJUD, ONE AUTH NO. ONLY / MINING CLAIM MONEY RECEIVED CASES: AMC425096/\$310.00	MAINT FEE PYMNT (1) 2016	- n/a -	310.00
TOTAL:					\$310.00

PAYMENT INFORMATION					
1	AMOUNT:	310.00	POSTMARKED:	08/13/2015	
	TYPE:	CHECK	RECEIVED:	08/17/2015	
	CHECK NO:	1135			
	NAME:	SATKOWSKI, CHRISTOPHER I 3602 ZUNI GLENDALE AZ 85307-2144 US			

REMARKS

This receipt was generated by the automated BLM Collections and Billing System and is a paper representation of a portion of the official electronic record contained therein.

425096

MAINTENANCE FEE PAYMENT

Claimant Name: Christopher I Satkowski

Address: 3602 Zuni

City: Glendale State: AZ Zip: 85307

Telephone: 602-218-5214

E-mail address: CSatkows@hotmail.com

Signature: Christon C. Saulen

RECEIVED
BLM AZ STATE OFFICE
20th AUG 11 P 2:16
PHOENIX, ARIZONA

BLM
Date
Stamp

Check here if this is a change of address.

LINE NO.	AMC NUMBER	CLAIM/SITE NAME	COUNTY RECORDER DATA (If available)	TWP	RNG	SEC
1	AMC425096	Three Faults	Yavapai	7N	4W	13
2						
3						
4						
5						
6						
7						
8						
9						
10						

List additional claims on Form MCF114.

**Bureau of Land Management
Arizona State Office**
www.blm.gov/az/

No. of Claims: 1 x \$140 = 310
 Check No: 1125 Init. CS
 Receipt No.: 3099048
For BLM Use Only

Form: MCF112
Revised July 2009

This form is available from the **Arizona Department of Mines and Mineral Resources** and may be reproduced.

ENTERED
 AUG 14 2011
 BY: CS

United States Department of the Interior
Bureau of Land Management
 LANDS/RECREATION & PLANNING
 ONE N CENTRAL AVE
 PHOENIX, AZ 85004 -2203
 Phone: 602-417-9200

Receipt

No: 3099048

Transaction #: 3190577	
Date of Transaction: 08/12/2014	
CUSTOMER:	
CHRISTOPHER I SATKOWSKI 3602 ZUNI GLENDALE, AZ 85307-2144 US	

LINE #	QTY	DESCRIPTION	REMARKS	UNIT PRICE	TOTAL
1	1.00	LOCATABLE MINERALS / MINING CLAIMS- NOT NEW-UNADJUD, ONE AUTH NO. ONLY / MINING CLAIM MONEY RECEIVED CASES: AMC425096/\$310.00	MAINT 2015/1	- n/a -	310.00
TOTAL:					\$310.00

PAYMENT INFORMATION					
1	AMOUNT:	310.00	POSTMARKED:	08/07/2014	
	TYPE:	CHECK	RECEIVED:	08/11/2014	
	CHECK NO:	1125			
	NAME:	SATKOWSKI, CHRISTOPHER I 3602 ZUNI GLENDALE AZ 85307-2144 US			

REMARKS

This receipt was generated by the automated BLM Collections and Billing System and is a paper representation of a portion of the official electronic record contained therein.

NOTICE!!

These documents have been scanned!

Do not place un-scanned documents beneath this notice!

Do not remove this notice from this file!

GPO Jacket No. 560-102
Print Order 61540
Rise Business Services, LLC
Job=AZ15 5/10/2019



Box Number= AZ15036



Claim Begin-End: AMC425096-AMC425096

6 Location Notices-Amendments and Supporting Documents



AZ15036-1

AMC425096-AMC425592

**DEPARTMENT OF THE INTERIOR
BUREAU OF LAND MANAGEMENT
MINING CLAIMS**

Run Date/Time: 11/01/2013 10:56 AM

(LIVE) Serial Register Page

Page 1 of 1

01 10-21-1976;090STAT0090;43USC1744
Case Type 384201: PLACER CLAIM
Claim Name: THREE FAULT
Commodity :
Case Disposition: ACTIVE
Required Maintenance Fee: \$280.00

Total Acres
40.000

Serial Number
AMC425096
Lead File Number
AMC425096

Name & Address				Int Rel
SATKOWSKI JOHN	3602 ZUNI	GLENDALE, AZ 85307-2144		CLAIMANT
SATKOWSKI CHRIS	3602 ZUNI	GLENDALE, AZ 85307-2144		CLAIMANT

Mer Twp	Rng	Sec	Quadrant	District/Field Office	County
14	0070N	0040W	013 NW	HASSAYAMPA FO	MARICOPA

Act Date	Code	Action	Action Remarks	Receipt Number
10/18/2013	403	LOCATION DATE		
10/21/2013	395	RECORDATION NOTICE RECD	1	2888268
10/21/2013	484	LOCATION YEAR / MAINTENANC	2014;\$140	2888268
10/21/2013	392	MONIES RECEIVED	\$140.00;1	2888268
10/21/2013	501	ACCT ADV IN LEAD FILE	AMC425096;	
10/21/2013	685	ADDL/CURABLE MAINT FEE	2014;\$140	2888268

Line Nr Remarks

NO WARRANTY IS MADE BY BLM
FOR USE OF THE DATA FOR
PURPOSES NOT INTENDED BY BLM

MINI CLAIM STATUS REPORT

DATA ENTERED 11/1/2013

MTP Checked by [Signature]
GEO Checked by [Signature]

LEAD SERIAL NUMBER AMC 425096 thru AMC

OF CLAIMS & TYPE

LODE
PLACER
1 ASSOCIATION PLACER
MILL SITE
TUNNEL SITE

CHARGES

Location Fee @ \$34 = \$ 34.00
Processing Fee @ 30 = \$ 20.00
Maintenance Fee @ \$140 = \$ 140.00
Overage (+) \$
Shortage (-) \$
Assoc Other Fees \$ 140.00
TOTAL \$ 334.00

TOTAL CLAIM ACREAGE? 40

OF LOCATORS? 2

DOCUMENTS RECEIVED VIA -

Over-the-Counter [] Mail

TIMELY FILED?

Yes No []

LEGAL DESCRIPTION - T 7N R 4W SEC 13
T R SEC
T R SEC
T R SEC

BLM [] FOREST SERVICE [] SUBJ TO PL 359: Yes [] No []

WILDERNESS AREA: No [] Yes []

SPLIT ESTATE - N/A [] SX [] PX [] SRHA [] OTHER []

Proper Notice Filed if Located on SHRA Lands? N/A [] Yes [] No []

RECONVEYED MINERALS ON BLM LANDS REQUIRE OPENING ORDERS FROM 1944 TO 1993 -

Open to Entry on: N/A []

COMMENTS/STATUS - VOID [] PARTIALLY VOID [] PVT MINERALS [] WITHDRAWN LANDS []
OTHER []

Claimant acknowledges that portions of the following claims(s) site(s) may be void or voidable.

Printed Name of Claimant Signature of Claimant

***** FINAL ADJUDICATION *****

DATE 4/23/14 INITIALS AT

AMC 425096

ENTERED
NOV 01 2013
BY: PM

LOCATION NOTICE FOR PLACER MINING CLAIM

NOTICE IS HEREBY GIVEN that the Three Fault
_____ placer mining claim has been located by
Chris Satkowski whose current mailing
address is 3602 Zuni
Glendale, AZ 85307

RECEIVED
OCT 21 01 3-15
PHOENIX, ARIZONA
BLM
Date
Stamp

The general course of this claim is East/West and it is situated in
Maricopa County, Arizona.

This claim is 1320 feet in length and 1320 feet in width. This claim runs from the
location monument on which this location notice is posted approximately 1320 feet in a North
direction to the North end line and 1320 feet in a West direction to the West end line.
This claim is marked by four monuments, one at each corner of the claim.

The location monument on which this notice is posted is situated within Section ~~13~~^{CU}, Township
7 N, Range 4 ~~W~~^{CU}, Gila Salt River Base and Meridian, Arizona. This claim encompasses
portions of the following legal subdivision(s) if located by legal subdivision or the following quarter section (s),
section (s), Township (s) and Range (s) Sec 13 7N 4W
South East 1/4 of NW 1/4 Section; 40 acrs, Gila Salt River Base and Meridian, Arizona.

The locality of this claim with reference to some natural object or permanent monument and additional
information (if any) concerning its locality are as follows: The 40 acrs
that makes up the Southeast 1/4 of the NW 1/4 section
of 7N ~~4~~^{CU}W Section 13

DATED AND POSTED on the ground this 18 day of OCTOBER, 2013.

LOCATOR(s) Chris Satkowski, John Satkowski
Chris Satk John Satkowski

Form MCF102
Revised July 2005

AR10425096

MINING CLAIM MAP

Lode () Placer ()

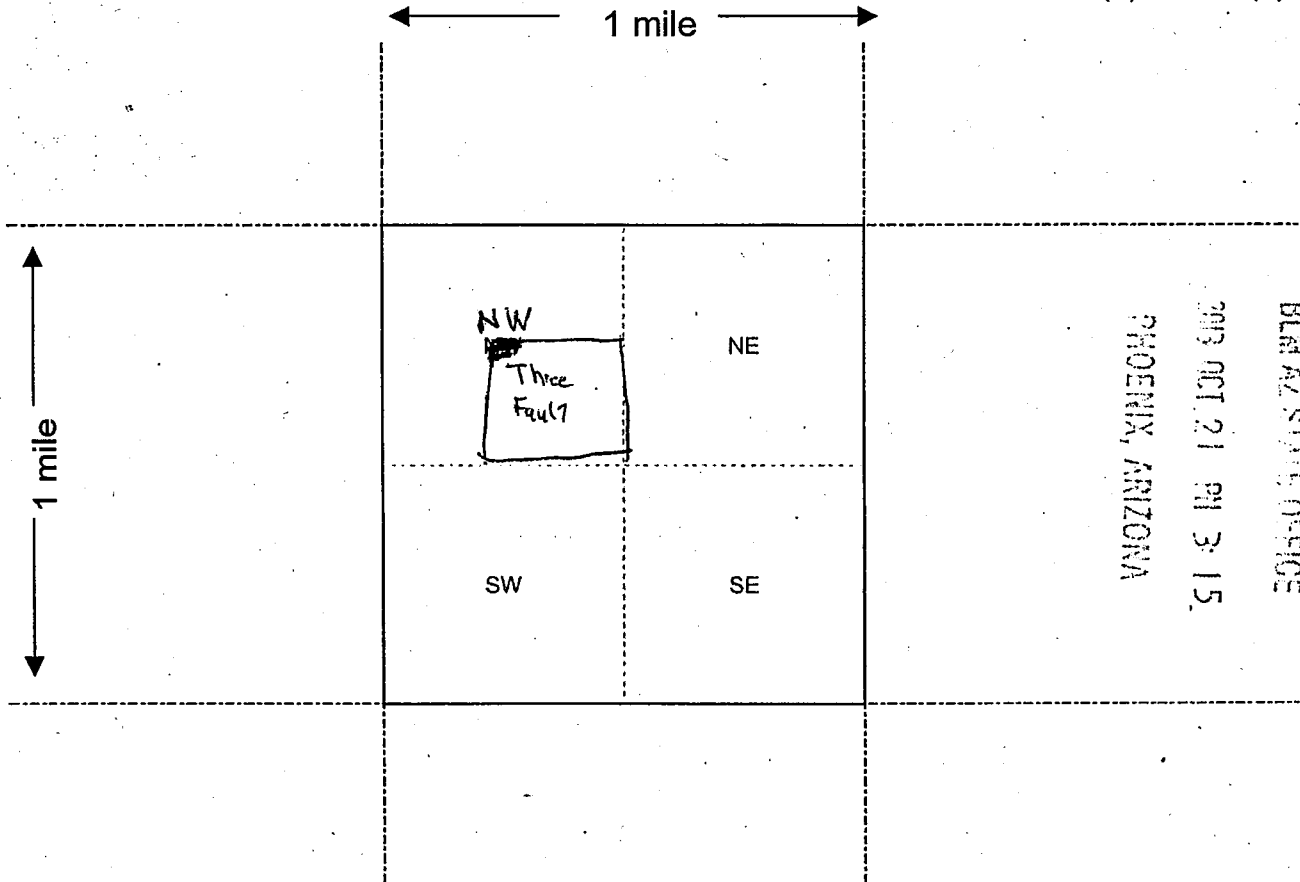

Scale : 1" = 2000 feet



1. The above map depicts the Three Fault mining claim, which is located in Section (s) 13, Township 7N, Range 14W, Gila and Salt River Base and Meridian, Maricopa County, Arizona.

2. The type of corner and location monuments used are as follows: 3" PVC pipe, 4' Tall

3. The bearings and distances in degrees and feet between claim corners are as depicted on the map.

Form MCF100a
Revised July 2005

This form is available from the Arizona Department of Mines & Mineral Resources and may be reproduced.

RECEIVED
BLM AZ STATE OFFICE

2013 OCT 21 PM 3:15.

PHOENIX, ARIZONA

ANCI 25096

MINING CLAIM MAP

Lode () Placer ()

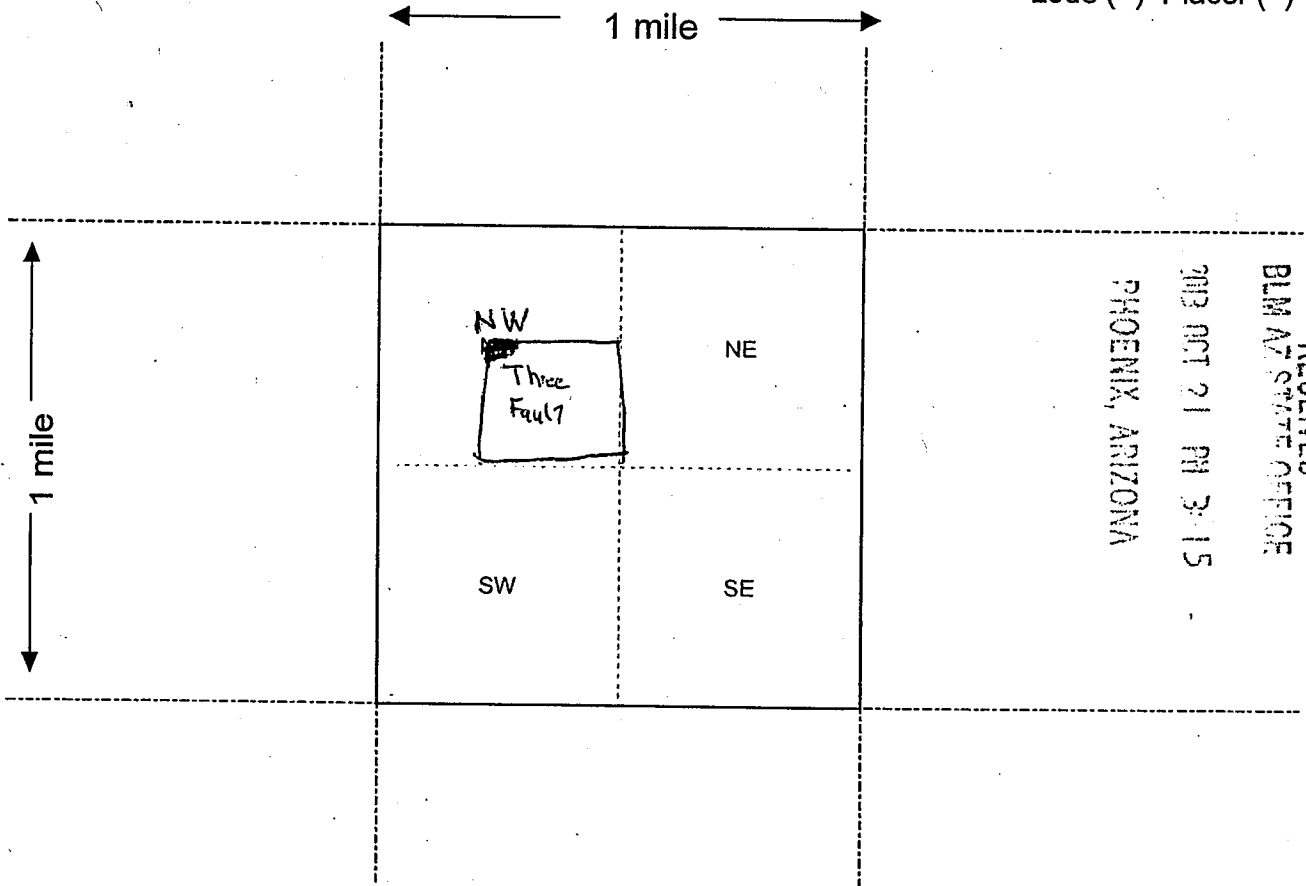

RECEIVED
BLM AZ STATE OFFICE

2013 OCT 21 PM 3:15

PHOENIX, ARIZONA

ARIC 25096

Scale : 1" = 2000 feet



1. The above map depicts the Three Fault mining claim, which is located in Section (s) 13, Township 7N, Range 14W, Gila and Salt River Base and Meridian, Maricopa County, Arizona.

2. The type of corner and location monuments used are as follows: 3" PVC pipes 4' Tall

3. The bearings and distances in degrees and feet between claim corners are as depicted on the map.

Form MCF100a
Revised July 2005

MINING CLAIM MAP

Lode () Placer ()

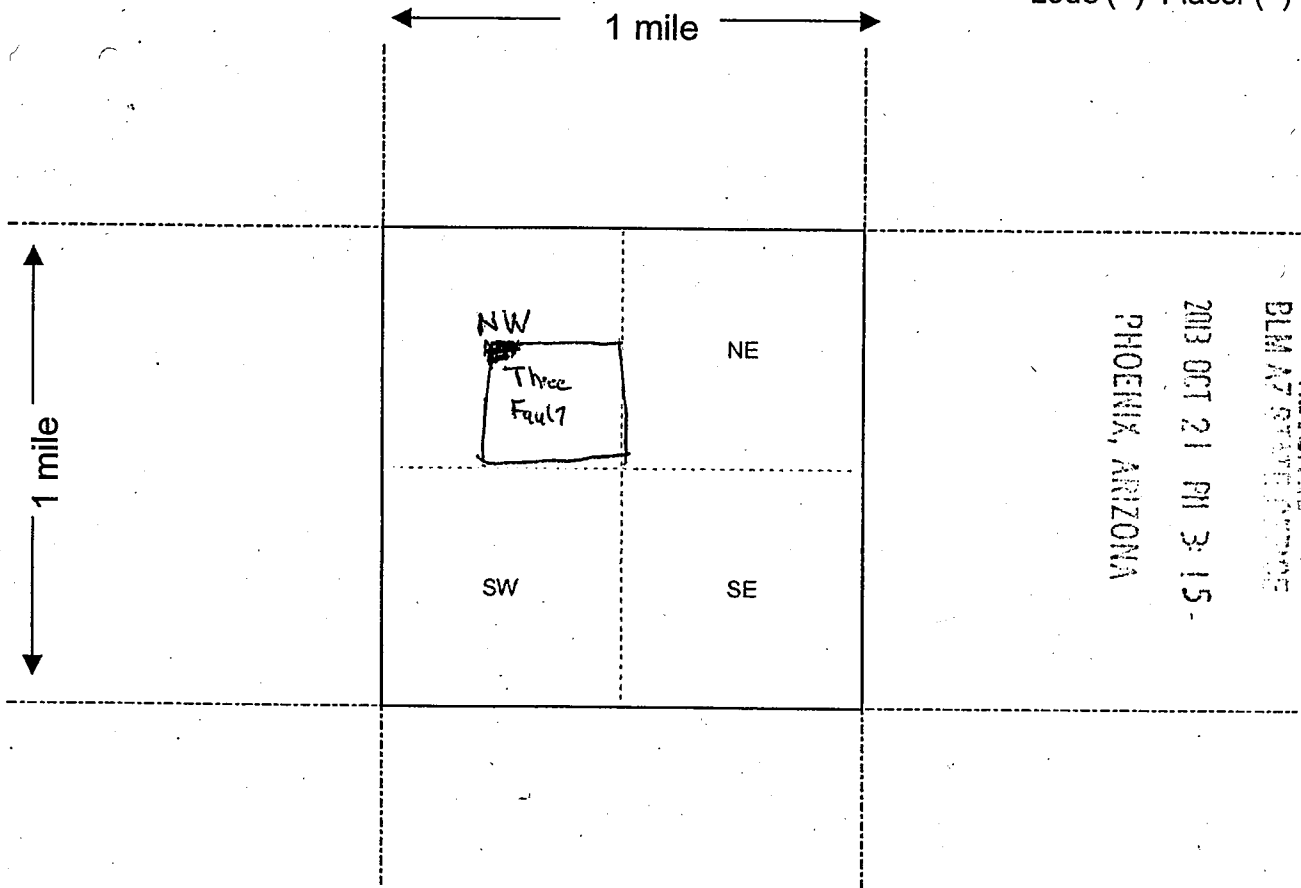

RECEIVED
BLM AT STATE OFFICE

2013 OCT 21 PM 3:15

PHOENIX, ARIZONA

Scale : 1" = 2000 feet



1. The above map depicts the Three Fault mining claim, which is located in Section (s) 13, Township 7N, Range B4W_{C15}, Gila and Salt River Base and Meridian, Maricopa County, Arizona.

2. The type of corner and location monuments used are as follows: 3" PVC pipe, 4" Tall

3. The bearings and distances in degrees and feet between claim corners are as depicted on the map.

Form MCF100a
Revised July 2005

AHC1425096

OF IAL RECORDS OF
MARICOPA COUNTY RECORDER

HELEN PURCELL

20130921322 10/18/2013 02:11

KIOSK RECORDING

0922074-3-1-1

bottalij

RECEIVED
BLM AZ STATE OFFICE

2013 OCT 21 PM 3:15

PHOENIX, ARIZONA

LOCATION NOTICE FOR PLACER MINING CLAIM

DO NOT REMOVE

This is part of the official document

AMC425096

DEPARTMENT OF INTERIOR
BUREAU OF LAND MANAGEMENT

Input Parameters for Geographic Report with Land

System Id = CR

Admin State = AZ

Geo State =

Casetype Begins With

Case Disp Txt = AUTHORIZED, CANCELLED, EXPIRED, PENDING, REJECTED, RELINQUISHED, VOID, WITHDRAWN

Mer Twp Rng = 14 0070N 0040W

Section = 013, 999

Mtrs =

Commodity =

Commodity Txt =

Pending Org =

Pend Org Decode =

Total Rows Returned: 2

RUN TIME: 04:50 PM

Adm State: AZ

UNITED STATES DEPARTMENT OF INTERIOR
BUREAU OF LAND MANAGEMENT
GEOGRAPHIC REPORT WITH LAND
Sorted by Serial Number

RUN DATE: 10/31/2013
Page 1 of 1

Serial Number: AZA 035786
Total Case Acres: 5.000

<u>Casetype</u>	<u>Case Disp</u>				<u>Sect</u>	<u>Sur Typ</u>	<u>Sur Num</u>	<u>Suff</u>	<u>Subdivision</u>	<u>Act Pend</u>
380913	AUTHORIZED	14	0070N	0040W	013	ALIQ			SE;	Y

Serial Number: AZA 036167
Total Case Acres: 1.000

<u>Casetype</u>	<u>Case Disp</u>				<u>Sect</u>	<u>Sur Typ</u>	<u>Sur Num</u>	<u>Suff</u>	<u>Subdivision</u>	<u>Act Pend</u>
380913	PENDING	14	0070N	0040W	013	FF			NESE;	

Serial Number: AZA 036168
Total Case Acres: 1.000

<u>Casetype</u>	<u>Case Disp</u>				<u>Sect</u>	<u>Sur Typ</u>	<u>Sur Num</u>	<u>Suff</u>	<u>Subdivision</u>	<u>Act Pend</u>
380913	PENDING	14	0070N	0040W	013	FF			NE;	

TOWNSHIP 7 NORTH RANGE 4 WEST OF THE GILA AND SALT RIVER MERIDIAN, ARIZONA

MARICOPA/YAVAPAI COUNTY

STATUS OF PUBLIC DOMAIN
LAND AND MINERAL TITLES

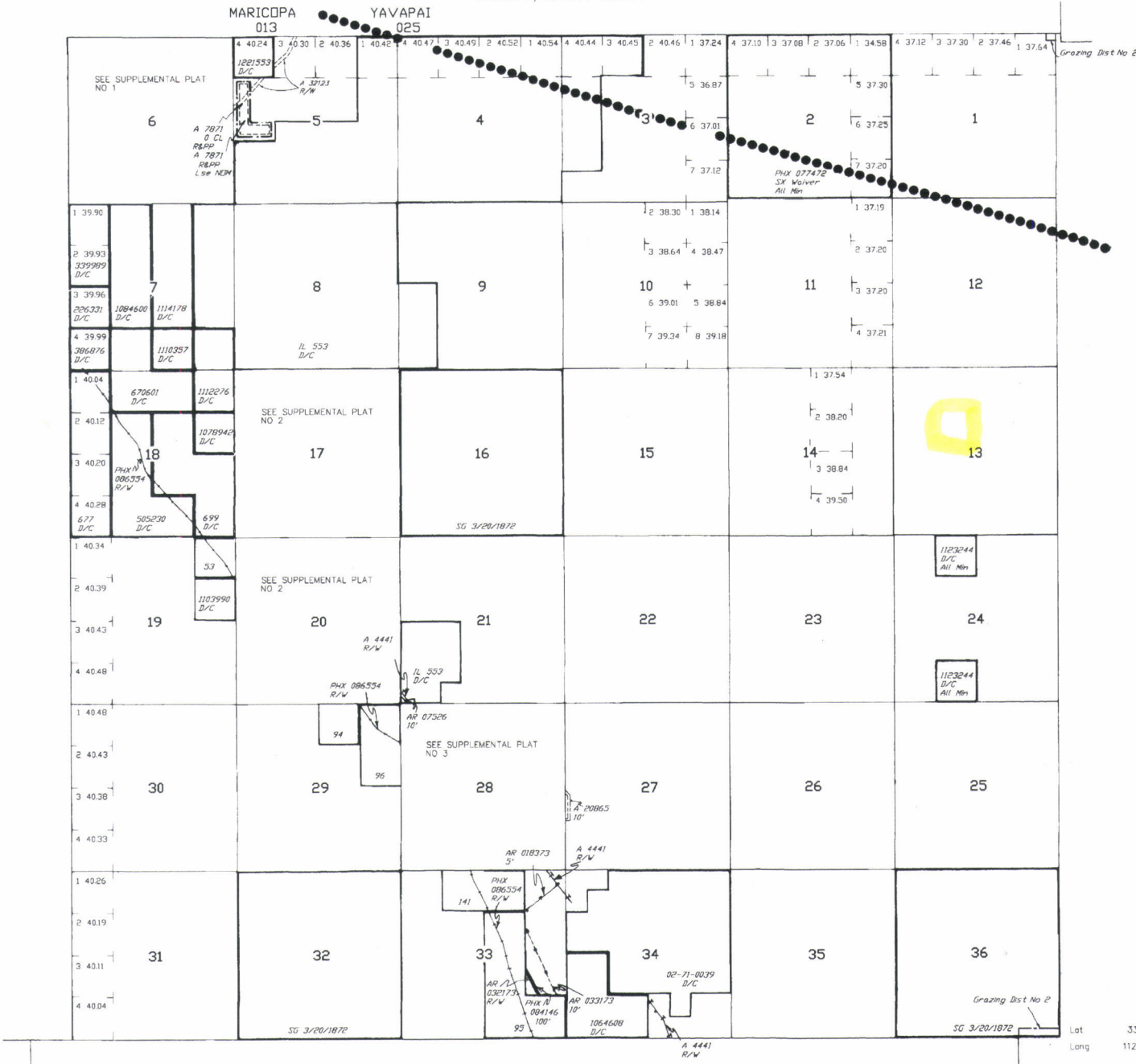

RESURVEY TRACT NO	ORIGINAL SURVEY		SUBDIVISION
	T	R	

FOR ORDERS AFFECTING DISPOSAL OR USE OF UNIDENTIFIED LANDS WITHDRAWN FOR CLASSIFICATION, MINERALS, WATER AND/OR OTHER PUBLIC PURPOSES, REFER TO INDEX OF MISCELLANEOUS DOCUMENTS.

DIST NO 2

LANDS PATENTED UNDER SMALL TRACT ACT ARE NOW SUBJECT TO MINERAL LEASING ACT

A 2889 Reel Slips

AMC 286462 Rec. Slips
Sec 33 - MRB

O 195 Opens to ME Subj to Slips
Sec 20: W1/2SW1/4SW1/4

SD 3/12/1948 Opens to ME Subj to Slips
Sec 33: NE1/4NE1/4SE1/4, those Portions of NW1/4NE1/4SE1/4 of Hwy R/W of 5/14/1918

MDS 280 SW
281 SE

Lat 33°53'46"N
Long 112°36'59"W

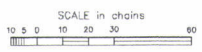

WARNING STATEMENT
This plot is the Bureau's Record of Title, and should be used only as a graphic display of the townships survey data. Records herein do not reflect title changes which may have been effected by lateral movements of rivers or other bodies of water. Refer to the cadastral surveys for official survey information.

CURRENT TO	BB	T	7 N
2-20-2003	PV	R	4 W

Chris Satkowski
3602 Zuni
Glendale, AZ 85307



OCT
19
PM

RECEIVED
BLM
PHOENIX, ARIZONA

PHOENIX, ARIZONA

RECEIVED
BLM
PHOENIX OFFICE

2013 OCT 21 PM 3:14

PHOENIX, ARIZONA

BLM
1 North Central Av
Suite 800
Phoenix, AZ 85004-4427